Alessandro Lo Conte | www.alessandroloconte.com

Let's groove

Funk 1-2-3

NOTE

- Ogni groove può essere applicato sia in ambito di ritmica che di fill
- Prova a suonare i singoli groove sia con cadenza "straight" che "swing" o "swung"
- Sostituisci l'hi-hat con altre voci del drumset come ride, cowbell, cembalo ecc…

GROOVE #1 – Ghost Town

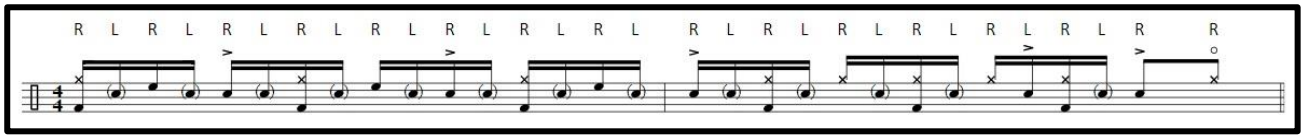

GROOVE #2 – Up & Down

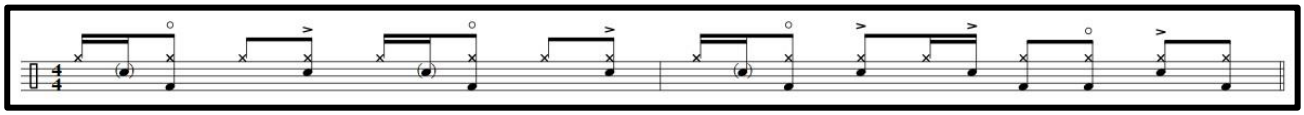
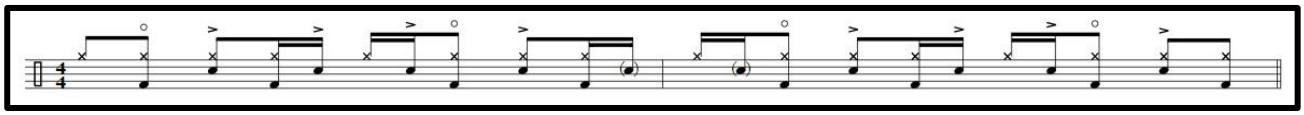
GROOVE #3 – Off Beat Bass Drum